

Kroehler Mansion Preservation Scope



North Side Entry

- Detach existing structure from the north side and place an entryway on the North side to replicate the original entryway as seen in the photo.
- Hip Roof structure with shingled roof to match
- Square painted wood columns (Painted Extra White SW 7006)
- Wood painted stair system with railings to match the railings on front of mansion at porch
- Add entry door and windows as located in original photo
- Entry door to match the main front entry door

SW 7006
Extra White

[View Details](#)

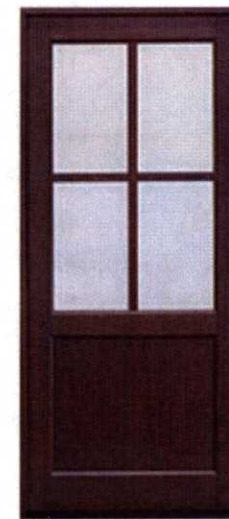
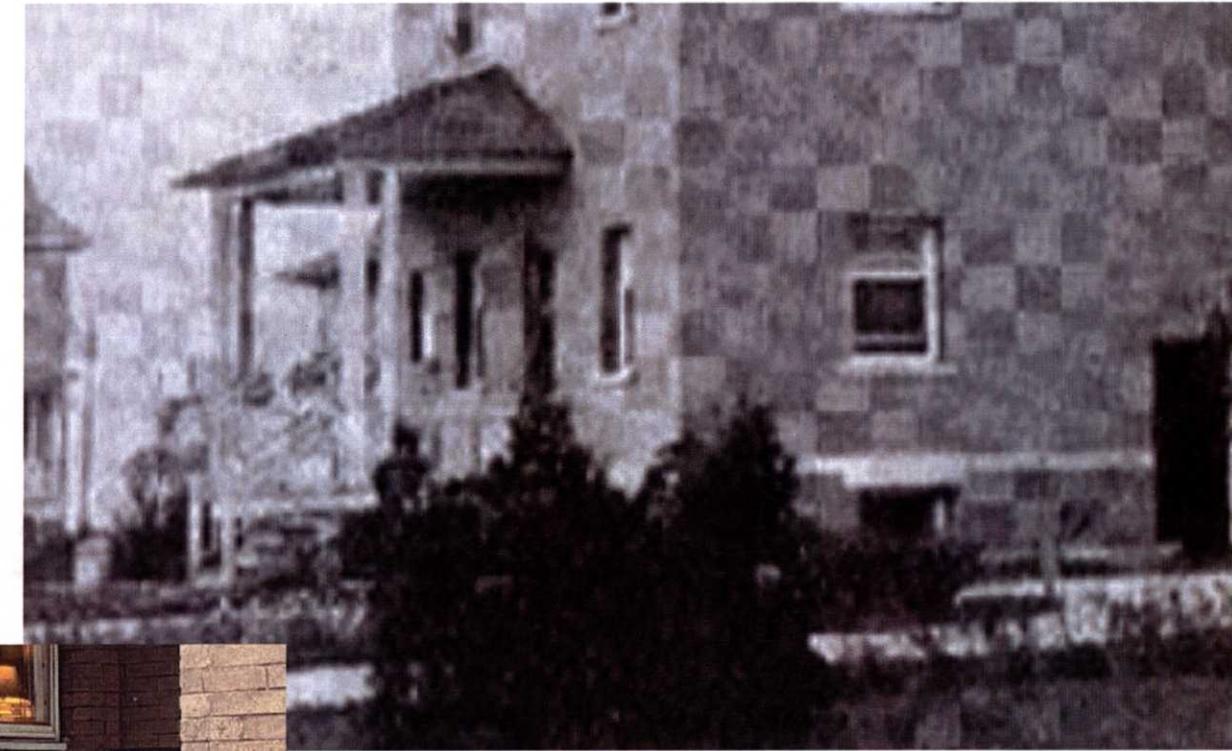

Eave and Gutter System

- Remove eave decorative covering and replace as follows
- Reframe areas where soffits are dipping
- New Copper Fascia and eave trim
- New soffit under to be painted to color tone to building trim color SW 7023 Requisite Gray
- Restore gutters by polishing the original copper



SW 7023
Requisite Gray

[View Details](#)

Front Porch Main Floor

- Remove existing unlock retaining wall blocks from under the porch surface
- Frame in area where unlock blocks will be removed
- Build wood lattice system to match profile of the wood railings under porch surface to ground. Paint Extra White SW 7006
- Remove existing stairs and metal railing system and replace with a wood painted stair system in same location and railing system in same design detail as the railing system existing today (green rails). New rail color would be Extra White SW 7006



Front Porch Upper section

- Extend the brick columns that exist up above the roof of the porch to approx. 40" above roof surface and place limestone caps as in original photo. On far left column against brick wall you can see original column height and cap.
- Place limestone decorative pots on top of limestone caps to replace existing lions (not original)
- Add wood painted railing system in same design detail as the railing system existing today (green rails) but they will be painted white SW 7006 Extra White
- All existing railings on top of porch will be removed



Dormers

- Remove existing siding and replace with new cedar siding using 4" exposer and lap profile
- Siding will be painted in a deeper color called Requisite Gray SW 7023 as depicted in the original photo
- Trim around the windows with 4" smooth cedar trim painted Extra white SW 7006
- Windows on dormers to be replaced with white framed windows in double casement style as depicted in the original photo
- Dentil molding at perimeter of soffits to be stripped and repainted
- Trim Color: Requisite Gray SW 7023
- Soffit color: Extra White SW 7006

SW 7023
Requisite Gray

[View Details](#)

SW 7006
Extra White

[View Details](#)

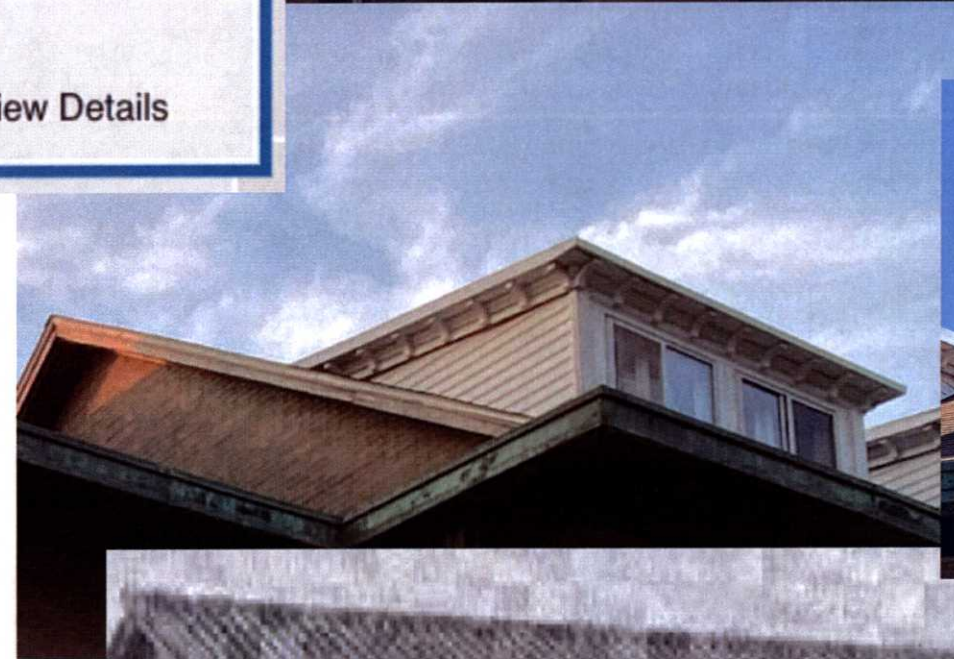
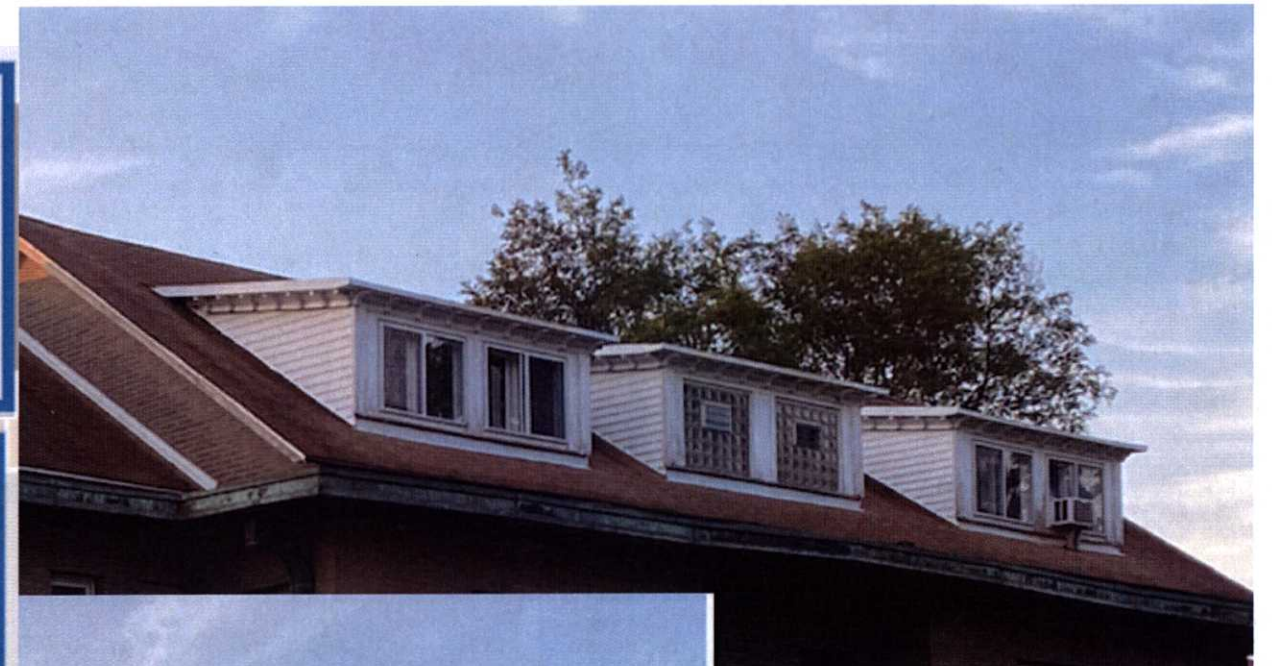

Brick exterior

- Power wash entire exterior of the brick and limestone and spot tuckpoint mortar as needed then seal the brick and limestone with a non color changing sealer
- Color tone brick in areas where may need patching and old areas that currently do not match by use of Nawkaw Architectural color design match technology staining

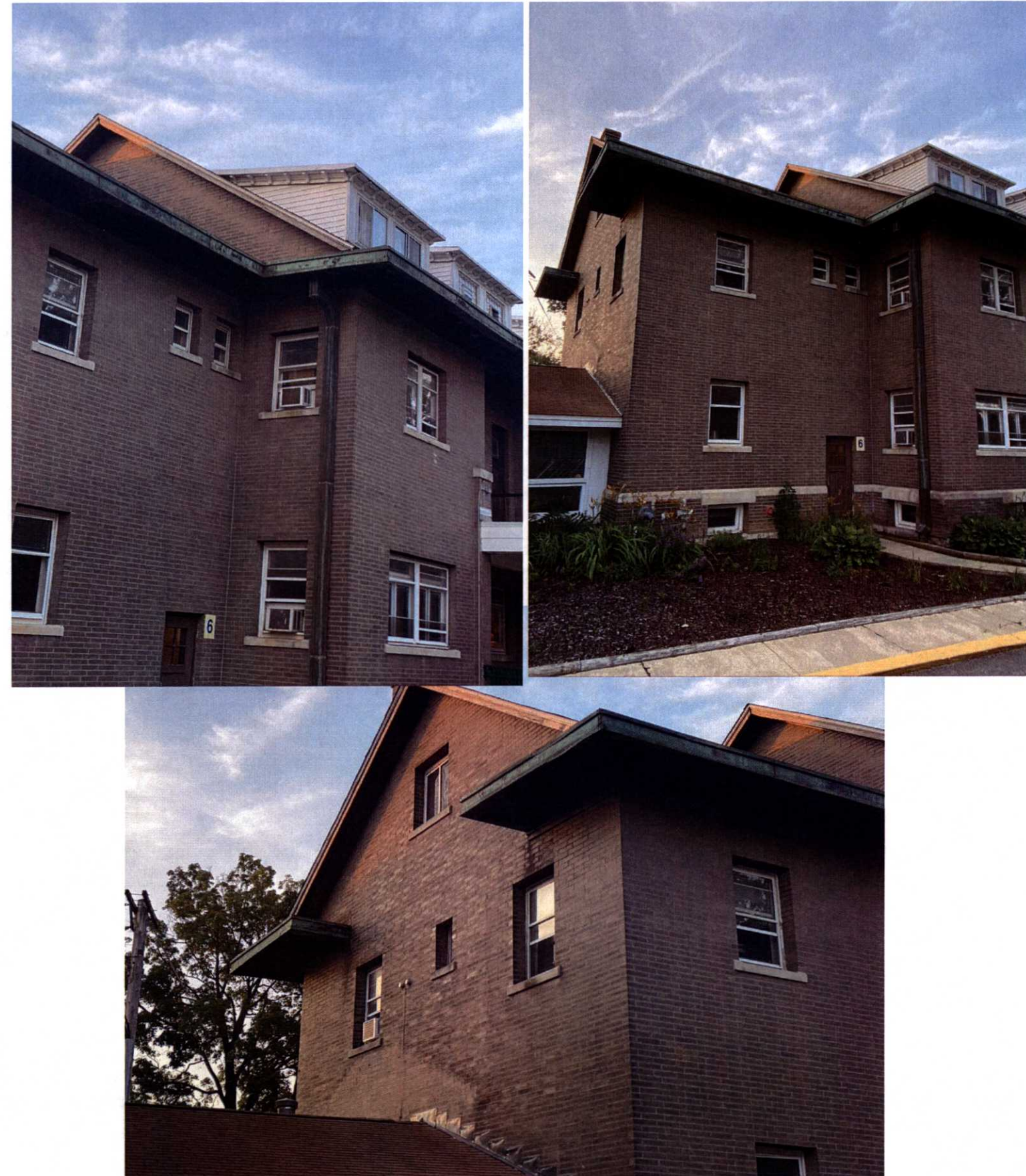

Exterior Entry Doors

- Remove existing Storm door system
- Replace existing Main entry door to be similar to the door provided in the photo
- Add new entry door at secondary porch entrance to match the main entry door
- Entry door color: Mahogany

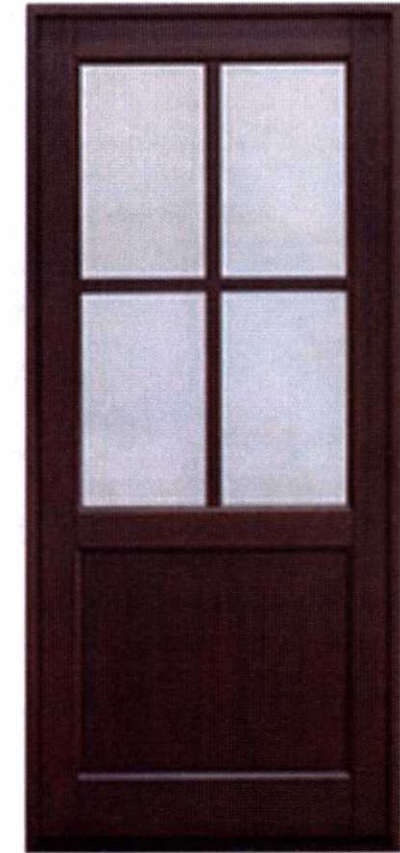

Exterior Entry Doors

- Remove existing entry door to the North East side of mansion and replace with a smaller version of the main entry door very similar in design to the original
- Entry door color: Mahogany

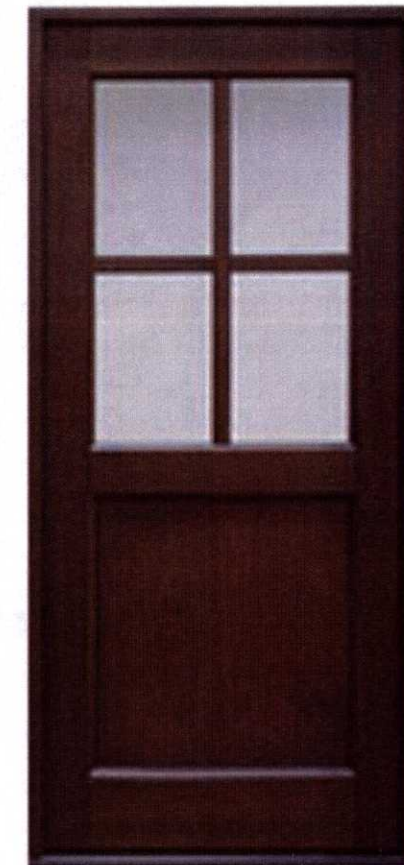

Windows

- Remove existing windows and replace with Pella Lifestyle Series windows with window profiles to be similar to the original window units
- Save existing leaded glass window panels and reuse the leaded glass panels on the front elevation mounted on interior of new window units as interior shutters which will allow the view of these decorative leaded glass units from the exterior
- Exterior window color to be white as it appears was original color



Roof

- Remove existing shingles
- Replace shingles with new shingles that would be Architectural grade Certainteed
- Original shingles appear to be red / orange clay tiles
- Shingle color: Certainteed Weathered Wood

